



Estd. : 1989

Poona District Education Association's

# Baburaoji Gholap College

( Arts, Science & Commerce )

Sangvi, Pune - 411 027. ☎ : 27280204 Fax : 27281722

(Affiliated to University of Poona)

Identification No. : PU/PN/ASC/073(1989) (Maharashtra) E-mail : bg-college@rediffmail.com



Founder

Late - B. R. Gholap

O/W No./ BGC /

Date :

● President ●

Ajit Pawar

● Vice President ●

Nitinsheth Sable

● Hon. Secretary ●

Satishrao Ursal

● Treasurer ●

Mohanrao Deshmukh

● Asstt. Secretary ●

K. K. Nikam

● Jt. Asstt. Secretary ●

D. B. Gadhave

● Principal ●

S. N. Kukale

‘साक्षरता ते संगणक, निती ते इंटरनेट’

# Certificate

*This is to certify that the project entitled*

The health market place

*has been successfully completed by*

Akeel Thamer Jawad

*as a requirement of semester IV examination of  
Master of Computer Science course of University of Pune.*

Date:

  
Prof. (Mrs.) Jyoti Y. Yadav  
Head, Dept. of Computer Sc.  
Baburaoji Gholap College



**VEBLOGY**  
Innovative Technology

Date: 2nd May 2009

## Training Completion Certificate

This is to certify that **Mr. Akeel Thamer Jawad** a student of Master of Computer Science from Pune university Department of Computer Science.

Has done his full-semester project training at **Veblogy Innovative Technology**. From 9<sup>th</sup> Feb 2009 to 30<sup>th</sup> April 2009

The project work entitled **www.thehealthcaremarketplace.com** embodies the original work done by during his above full semester project training period.

Project Guide

**Mr. Prasad Katke**

ACCEPTANCE

This manuscript has been read and accepted in satisfaction of the project requirement for the degree of master of computer science of university of pune.

Examination committee

Date 08/06/2009

Name

signature

1. Parvish Jagalekar

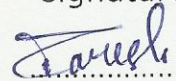

2. Manisha Bharambe

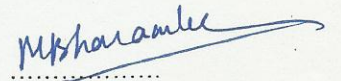

3. S. A. Kadam

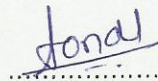

## ACKNOWLEDGMENT

A successful project work as is a result of well-coordinated teamwork .So at the completion of the project we fell obliged to extend my gratitude towards all those who made a valuable contribution throughout project development.

I would like to thanks Mr. Prasad katke for giving me the opportunity of doing the project for industrial training in their organization .

I would also like to thanks Mrs. Rohan sandesh (Project Guide) for providing me with excellènt technical support throughout project . We are really very thankful for all the knowledge and support imparted by them at any time I needed with full willingness .their support means a lot of to me.

Last but not the least , I would like to express my deepest sense of gratitude to Mrs. Yadav Madam (Head Of Department) who has provided excellent knowledge and moral support throughout my project development .

Also my sincere thanks to all of them who have supported directly or indirectly to make this project a successful.

With sincere thanks

AKEEL THAMER JAWAD

INDEX

INDEX

1. Company profile	03
2. Introduction	05
▶ System Overview	06
▶ Scope of System	07
▶ Feasibility study	08
▶ System Requirement	11
3. Requirement Analysis	13
▶ ER Diagram	16
▶ Data Flow Diagram	17
• Data Flow Diagram first level	18
• Data Flow Diagram second level	20
▶ UML Diagram	
• Use Case Diagram	24
• State diagram	26
• Activity Diagram	28
• Sequence Diagram	29
• Component Diagram	30
• Deployment diagram	32
4. Data Dictionary	
▶ Data Base Design	
5. Input / output Screen	40 -51
6. Test Plans	53
7. User Manual	56
8. Security & Backup	58
9. Bibliographies	62
10. Conclusion	64

## **Company Profile**

**Company Profile :-**

Veblogy(Innovative Technology) is Pune, India based technology development company that helps individuals, organizations, institutions and NGO's around the globe to build and manage e-commerce business. Our extensive Web development experience, our efforts towards building unique solutions for all your needs, and our commitment towards customer satisfaction enable us to consistently improve ourselves towards leading technologies.

We work on all web development technologies like LAMP (Linux, Apache, MySql, PHP/Perl/Python ), WAMP (Windows, Apache, MySql, PHP/Perl/Python ), Ruby on Rails, Web Designing, Graphics designing, domain name registration at low cost, shared web hosting. We have team working on JAVA and .net technologies; also we have a team working on Search Engine Optimisation and Internet Marketing .

**Work Style At Veblogy :-**

Understanding the purpose of the web service/ web application and the pain point it aims to address, keep it simple – very simple, first get the User Interface done, follow the user experience, and Build the backend to support user experience.

At Veblogy we address all specified issues listed below for each of our project which help us stand tall amongst our competitors.

● **Cross browser**

All our web applications are designed considering the same cross browser user experience. i.e. user experience on all popular web browsers like Internet Explorer, Netscape Navigator, Opera, Safari will be same.

● **Smart Browsing**

We provide page designs and layouts such that user gets ample information without doing extensive browsing, in short we minimize user clicks per page and page navigations through out the site browsing for information.

● **Better User Experience**

No Scratchy POP ups at all, which normally irritates user, and becomes confusing for new users.

● **Speed Of Browsing**

We use small images and Cascading Style Sheets (C.S.S.) along with latest



technologies like XHTML, AJAX which leads to fast loading of pages and better user experience.

- **Search Engine Friendly Pages**

Search Engine Algorithms are taken into consideration for developing each page and related links on entire site. For example importance of meta tags in each page can be managed from back end to keep the pages update and search engine informed.

### **Web site Designing and application Development**

With innovative designer and vivid team of developers working on different technologies like LAMP (Linux, Apache, MySQL, PHP/Perl), Ruby on Rails, .Net, Java along with more and more immerging technologies like AJAX, Micro formats holding a special value in software development.

Some of the major services we are working on, and looking to broaden the range of services to serve you better.

- Logo/graphics designing
- Web site designing and development
- HTML/DHTML/JavaScript
- Open Source scripting languages PHP, Ruby On Rails
- Windows and Unix Operating servers and web servers
- Microsoft .net (asp.net/vb.net,c#.net)
- PDA & Mobile application development
- MySQL, MSSQL, ORACLE, PGSQL, RDBMS
- JAVA/J2ME (featured services)
- PHP Open source Scripts installation and customization such as JOOMLA,MAMBO,osCommerce,ZEN-CART

# **INTRODUCTION**

**System Overview :-**

THM (The Health Market Place) estate Portal allows you to launch powerful and professional looking hospital portals with rich functionalities for the private hospitals ,Doctors and hospital related users to list hospitals for job vacancies, search in the database, show featured ads and many others. The private hospital user can manage their hospital ads at any time through their personal administration space.

The product includes special functionalities for hospital finder (to list and manage multiple hospitals) and affiliates (to earn commissions from the earnings from hospital ads posted through their links). THM comes also with a powerful back office application providing full control over the web site (structure management, templates, server side forms, detailed statistics) and hospital portal (ads, doctors, Register users ,Normal Users , statistics) to the administrators.

Some of the functionalities are:

- Advanced functionality for the administrators to define the property types, the associated fields with them and even set which fields are searchable!
- Email alerts (email notifications for the users when new properties matching their search criteria are listed)
- SEO optimized links, look like static html files with the property headline appearing in the link, for example: [www.gratum.com/ad/16/luxury-apartment-in-new-york.html](http://www.gratum.com/ad/16/luxury-apartment-in-new-york.html)
- Multi administrators back office - possibility to create multiple admin users and assign them different access rights for the system resources

## **Scope system :-**

Good design of information architecture. Much has been articulated about the importance of information architecture in effective website design. It needs to be well-information-architected in keeping with the named values.

Re-evaluation of our choice of content management system and selection of a content management system with properties that will contribute to the success of THM and strategic web presence needs - the purpose of this bullet point is to articulate that CMS selection is an in-scope goal for this project. Fuller discussion on the page for this purpose.

**Effective branding:** well-recognized, well-used, well-factored re-usable logos to better establish a THM brand except without the dash and no longer standing for individual hosting, a brand without literal meaning, associated with and now meaning an organization of institutions and individuals interested in using and collaborating upon software in support of higher education.

**Transparency :-** It should be easy to understand what is going on with THM, where the website is, what progress has been made, how to get involved, whom to contact. It should be clear who the committers are on various projects, who makes up the THM Board and various steering committees and working groups. The website should showcase the THM membership and commercial affiliates.

**Resilience :-** The THM website hosting infrastructure should not be fragile. It should be well understood how to bring it back online when it goes down. It should be backed up regularly and have good uptime.

**Marketability :-** The THM website should be attractive, pleasant, and effective in communicating the mail message.

**Low barriers :-** This seems to imply ease of editing in oft-edited ways. Common communication needs should be easy to meet. Uncommon needs should be possible to meet. In particular, it should be easy to post about properties, newsletter availability, property sell or rent , releases. It should be easy to edit the memberships of agents, users, subdomain lists, etc.

**Current :-** Content should be current. This seems to imply easy to update.

## **Feasibility Study**

The important outcome of the requirement investigation is the determination that the system requested is feasible. There are several aspect of the system of the feasibility study; some of the we have done for our project. Their details are as follows

- Technical Feasibility
- Operational Feasibility
- Economical Feasibility
- Legal Feasibility

### **1. TECHNICAL FEASIBILITY**

Technical feasibility refers to the ability of the process to take advantage of the current state of the technology in pursuing further improvement.

#### **.Net :-**

The Microsoft .NET Framework is a software framework available with several Microsoft Windows operating systems. It includes a large library of coded solutions to prevent common programming problems and a virtual machine that manages the execution of programs written specifically for the framework. The .NET Framework is a key Microsoft offering and is intended to be used by most new applications created for the Windows platform.

The framework's Base Class Library provides a large range of features including user interface, data and data access, database connectivity, cryptography, web application development, numeric algorithms, and network communications. The class library is used by programmers, who combine it with their own code to produce applications.

Programs written for the .NET Framework execute in a software environment that manages the program's runtime requirements. Also part of the .NET Framework, this runtime environment is known as the Common Language Runtime (CLR). The CLR provides the appearance of an application virtual machine so that programmers need not consider the capabilities of the specific CPU that will execute the program. The CLR also provides other important services such as security, memory management, and exception

handling. The class library and the CLR together compose the .NET Framework.

**C #:-**

C# (pronounced C Sharp) is a multi-paradigm programming language that encompasses functional, imperative, generic, object-oriented (class-based), and component-oriented programming disciplines. It was developed by Microsoft as part of the .NET initiative and later approved as a standard by ECMA (ECMA-334) and ISO (ISO/IEC 23270). C# is one of the programming languages supported by the .NET Framework's Common Language Runtime.

C# is intended to be a simple, modern, general-purpose, object-oriented programming language. Its development team is led by Anders Hejlsberg, the designer of Borland's Object Pascal language. It has an object-oriented syntax based on C++ and is heavily influenced by Java.

**2. OPERATIONAL FEASIBILITY**

This test of feasibility asks if the system will work when it is developed and installed. Here are the questions that help tests the operational feasibility of a project.

- 1) Is there sufficient support for the project from management and users?**
- 2) Will the proposed system works under all conditions?**

Have the users been involved in the planning and development of the project. The project has been done with the involvement of management and users and it is tested to work in all conditions. So it can be considered as operationally feasible.

**3. ECONOMICAL FEASIBILITY**

A system that can be developed technically and that will be used if installed must still be a good investment for the organization. Financial benefits must equal or exceed the cost. The cost of feasibility study should be approximately 5 to 10 Percent of the estimated cost.

Next factor the cost of development of this sort of project is the cost per man-hour. In this case cost is nil and considering the time factor the project is to be completed in 3month.Hence it is economically feasible.

**4. LEGAL FEASIBILITY**

Legal Feasibility encompasses a broad range of concerns that include contracts, liability etc

**System Requirement**



## **System Requirement**

### **HARDWARE REQUIREMENT :-**

Web Server.

- Ethernet Card and its drivers.
- Internet connection.
- More than 1 GB web space.

### **SOFTWARE REQUIREMENT :-**

- IIS server
- Web Browser
- Control panel interface for web server
- FTP application
- Sql Server

## **REQUIREMENT Analysis**

## **Requirement Analysis**

While analysis and designing system the important and essential part is preliminary investigation . The preliminary investigation is the base of any system hence the main objective is to find out the actual need of user and clients who are actually going to use the system . It was done by using the following three techniques .

1. Interviewing
2. Record Review
3. Questionnaires

These techniques are also called as fact finding technique.

### 1. Interviewing:-

User were interviewed in order to know their requirement and problems regarding the system, the interview was arranged at users site of work to get the feel of environment under which the users of the system work.

### 2. Record Review:-

In order to gather the information about the existing system and record review proved to be an effective method .The statistical data regarding the existing system was gathered using record review technique.

### 3. Questionnaires:-

Meeting was arranged with the staff at three different levels. The first level meeting was arranged with top level management . in this

system scope of the system was decided ,The second level meeting was arranged with middle level management , in this meeting the boundary of the system was decided. The third level meeting was arranged with low level management .

Entity Relationship diagram

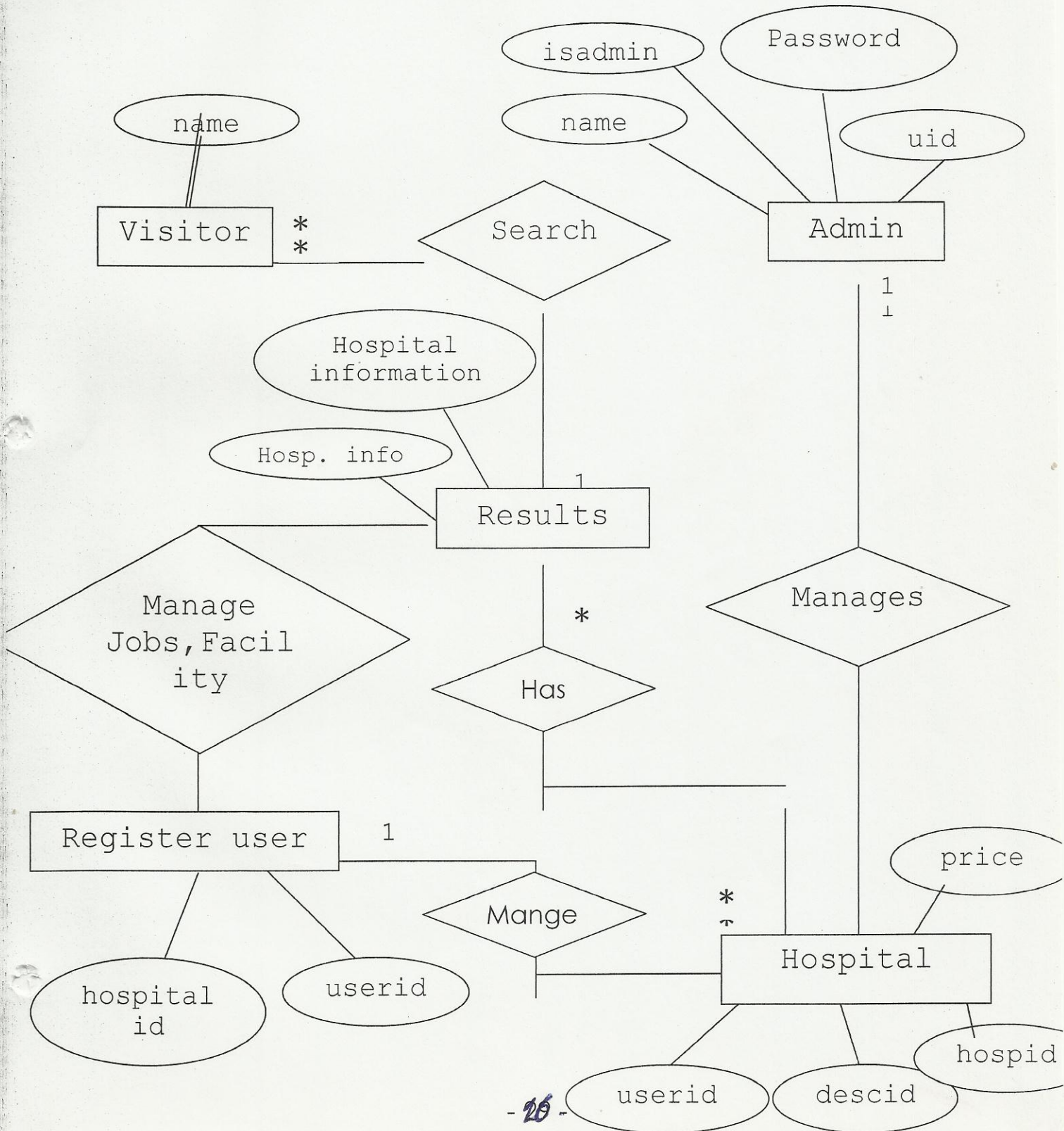

Data flow diagram

Context level

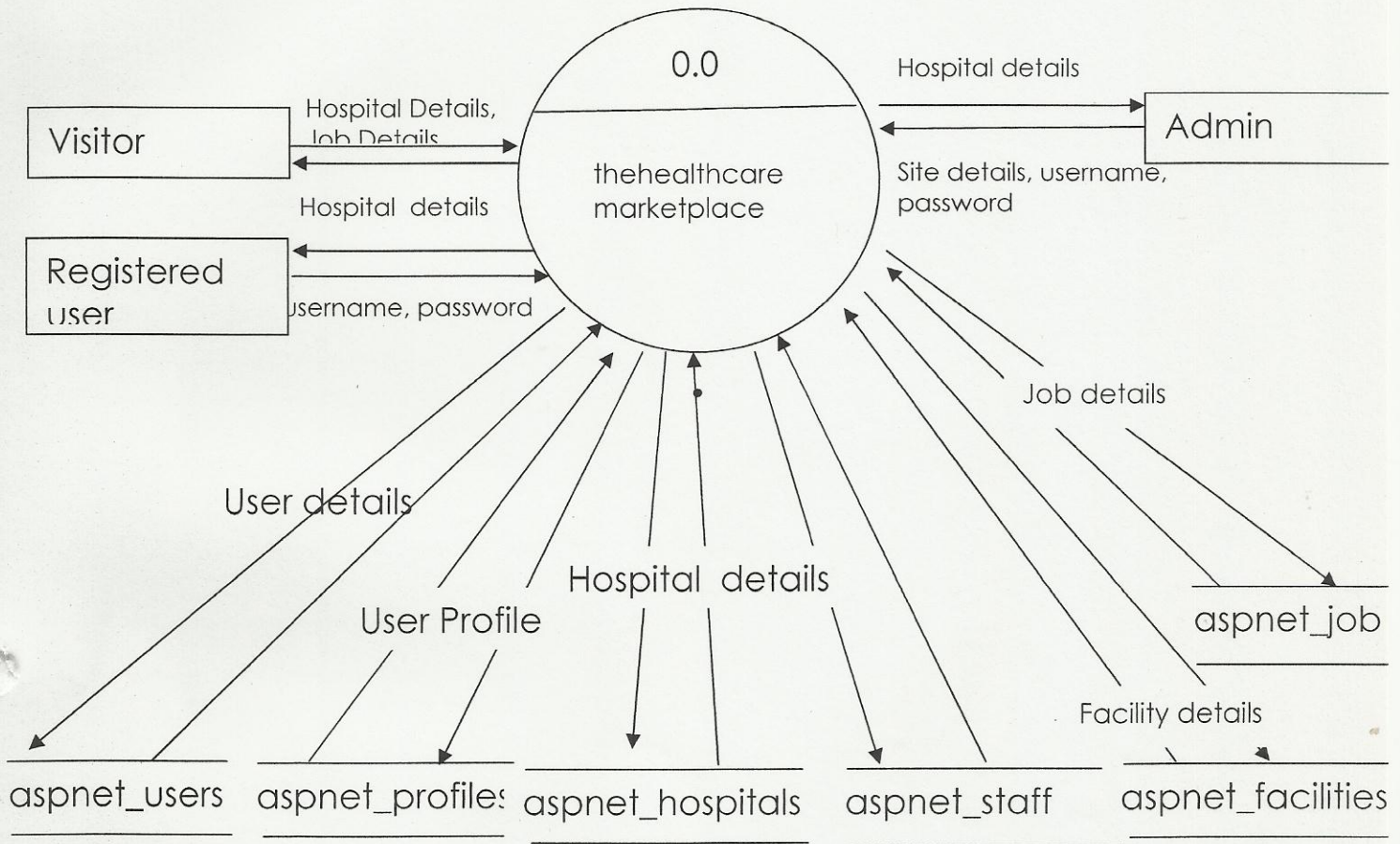

Data flow diagram  
First level

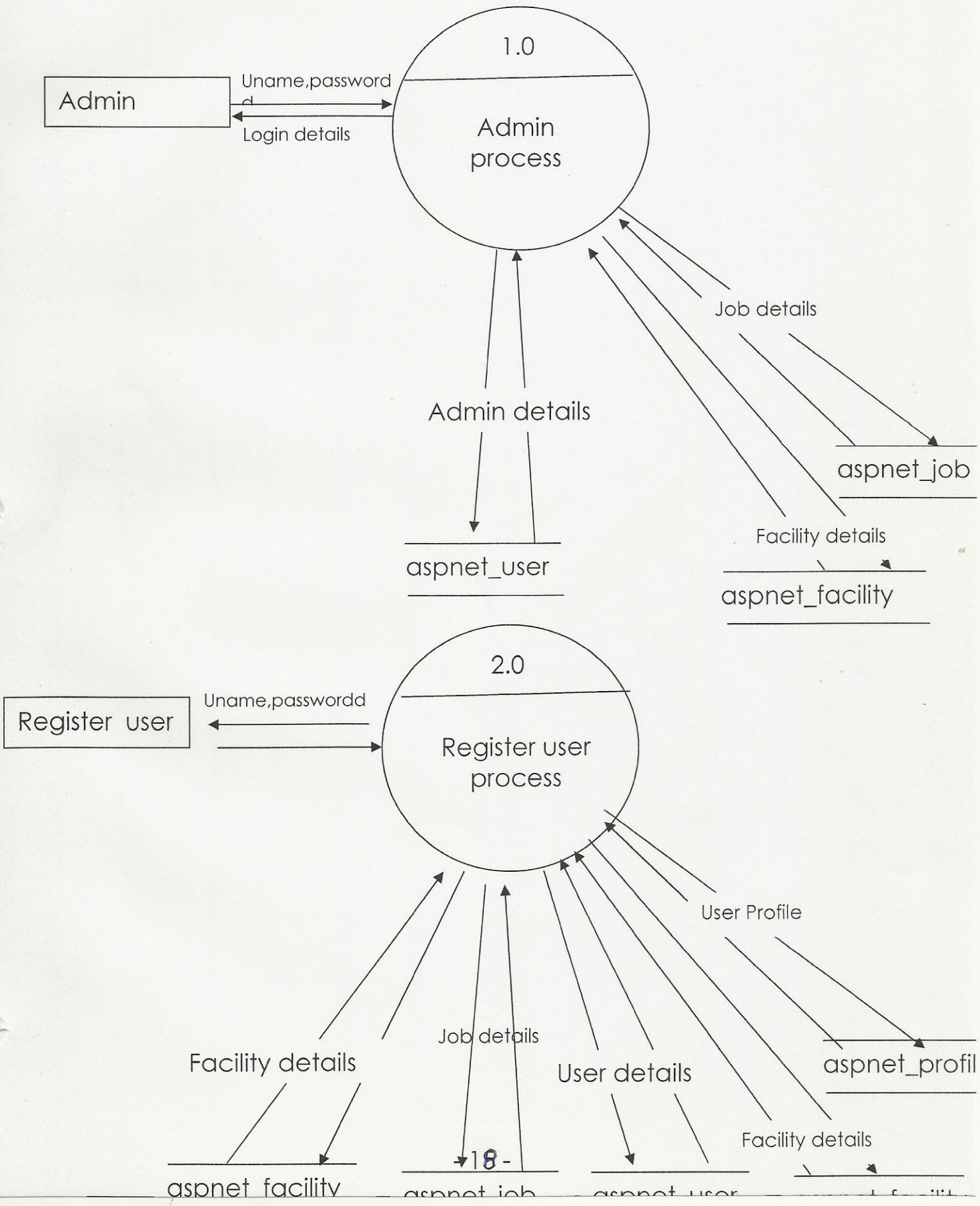

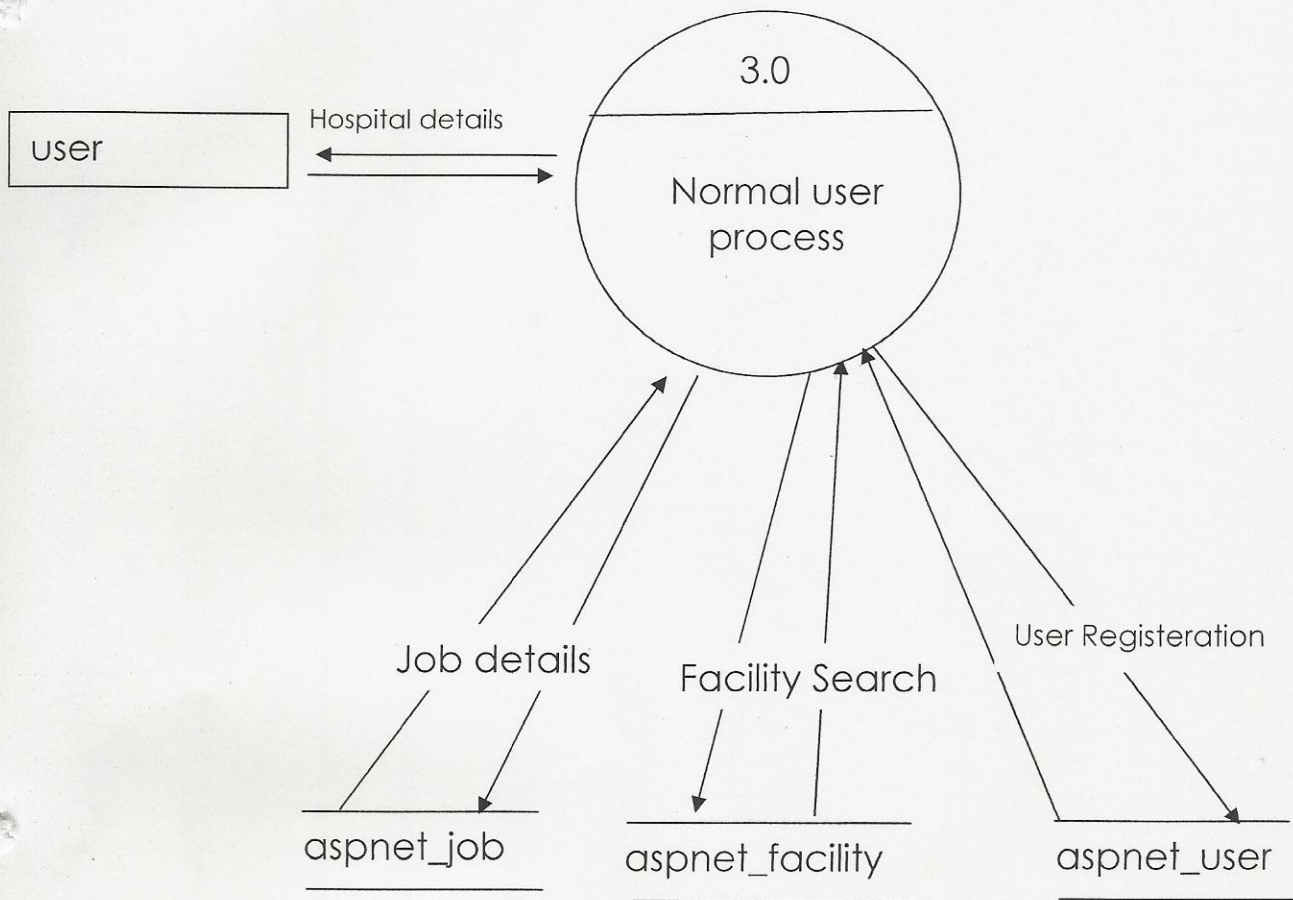



Data flow diagram  
Second level

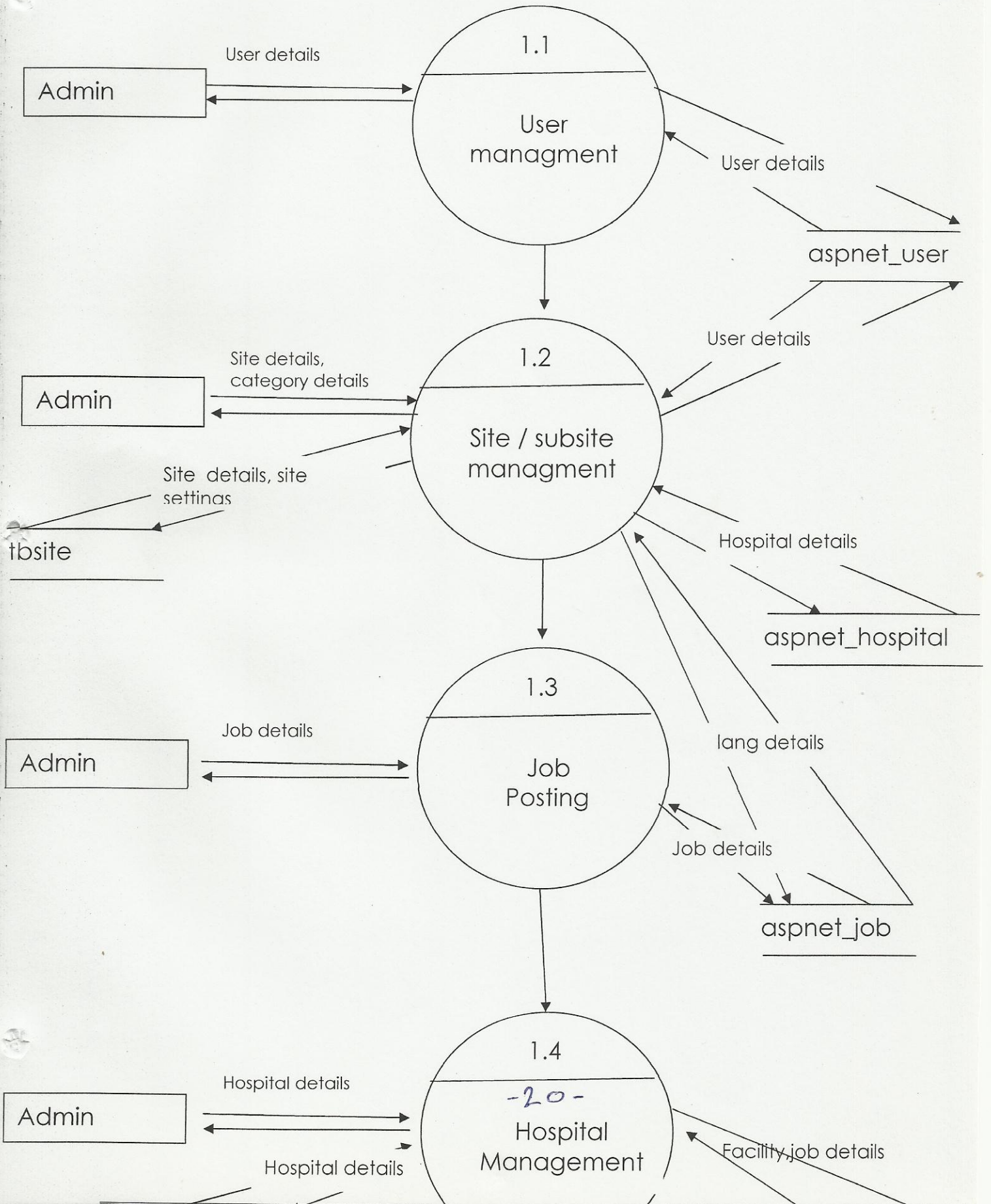

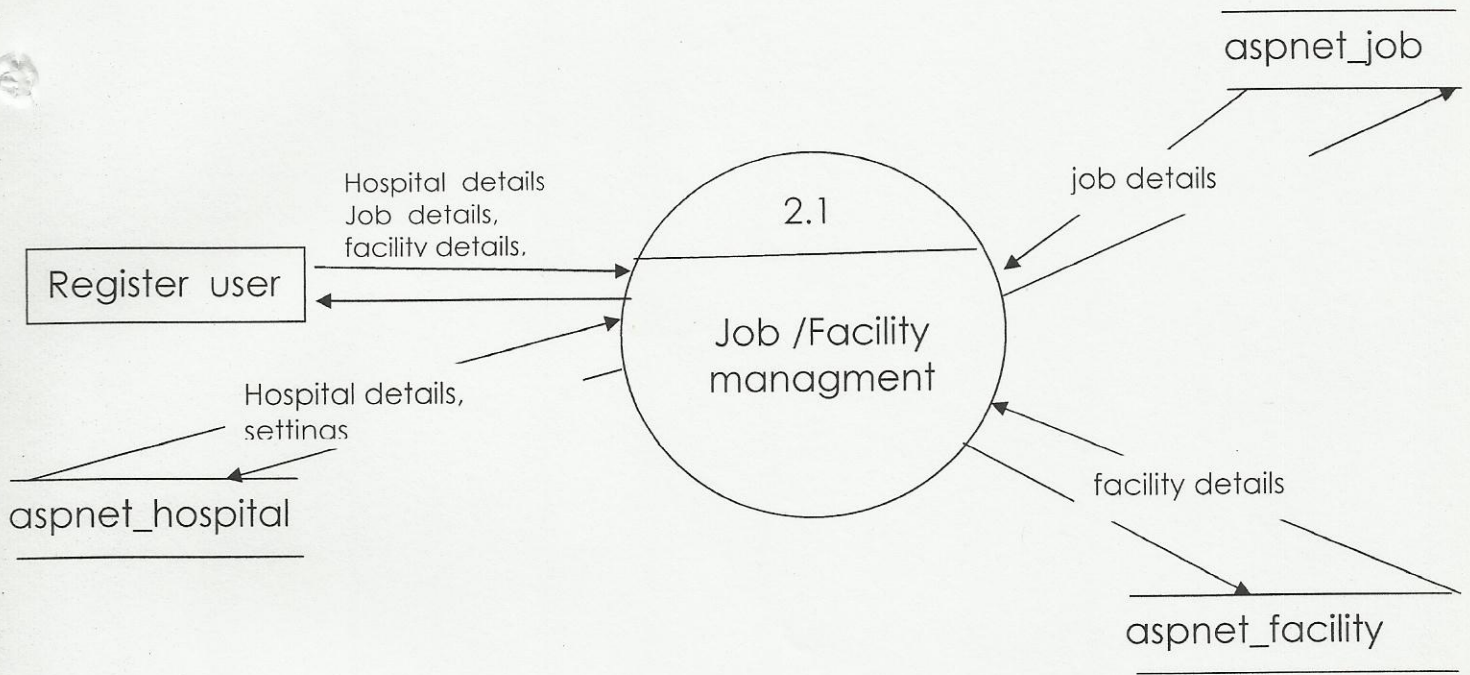

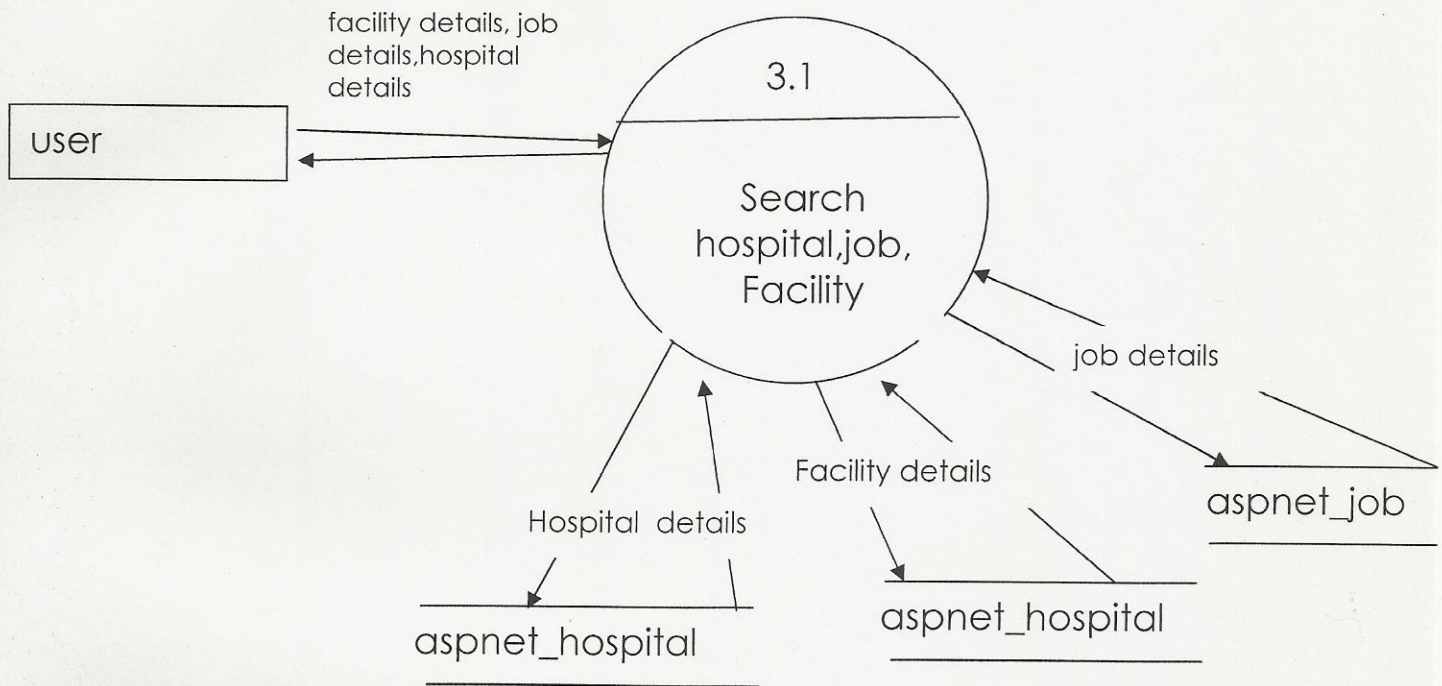

Use-case diagram

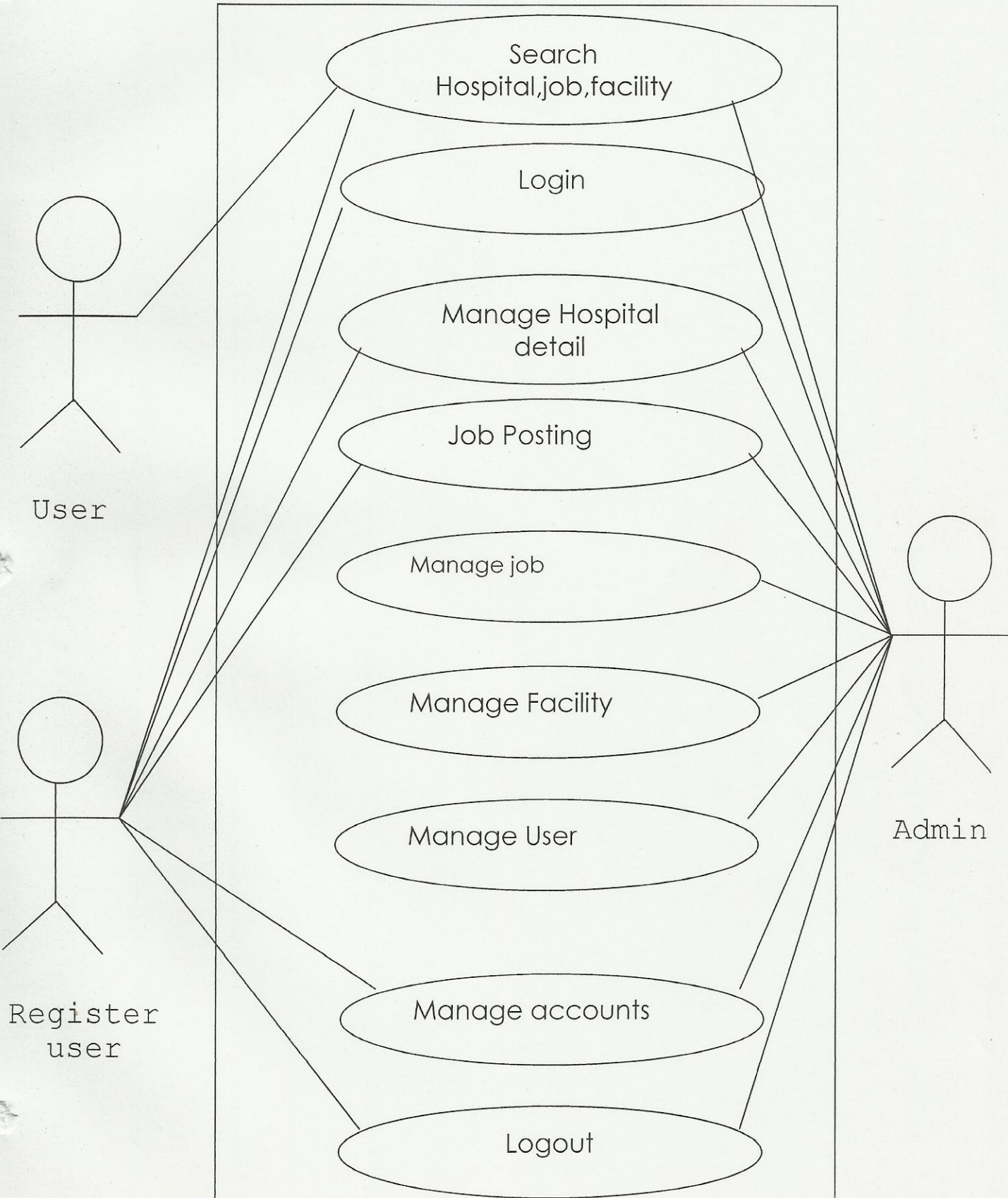

Activity diagram  
For Admin and Register user

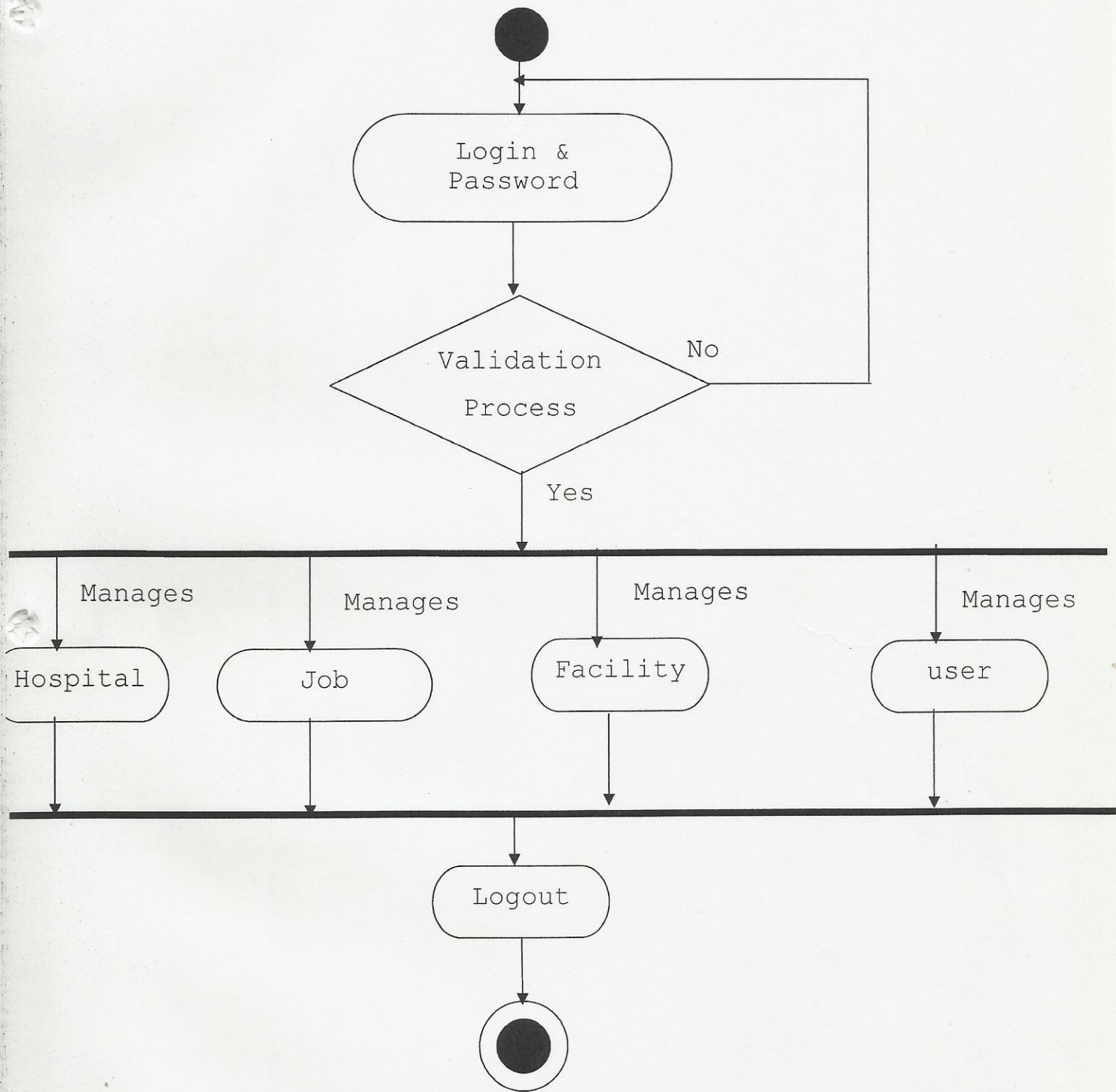

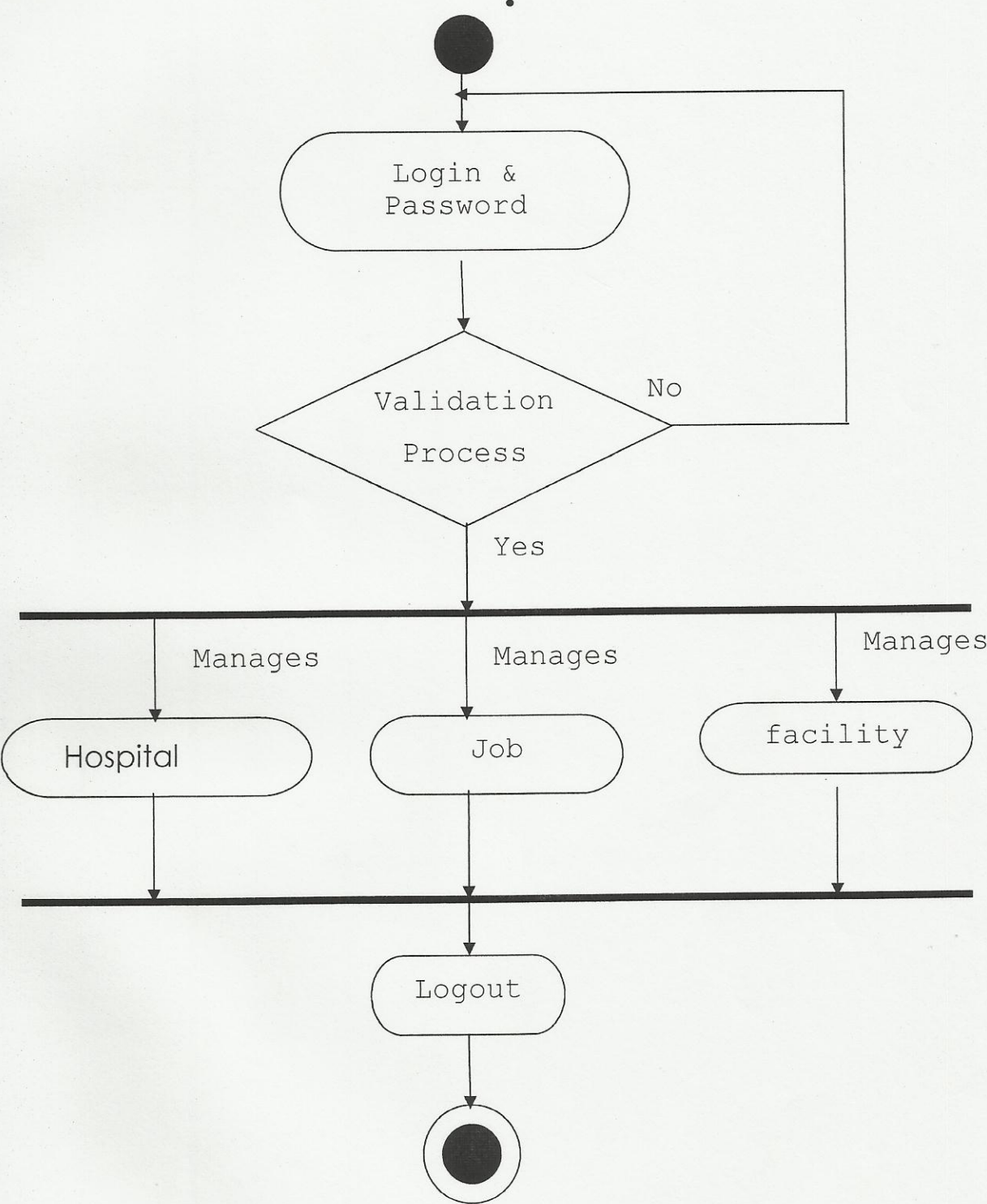

**State diagram  
For admin and register user**

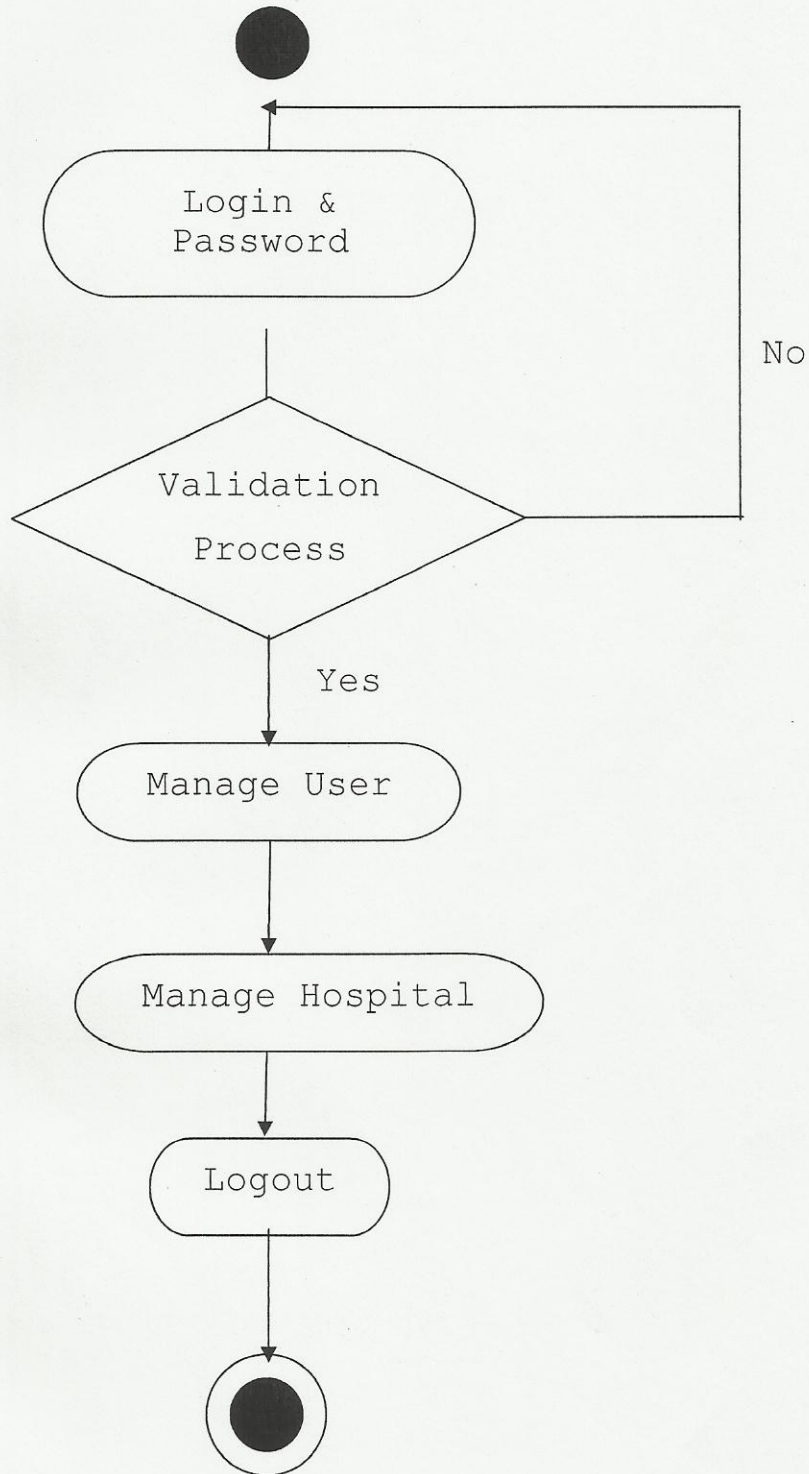

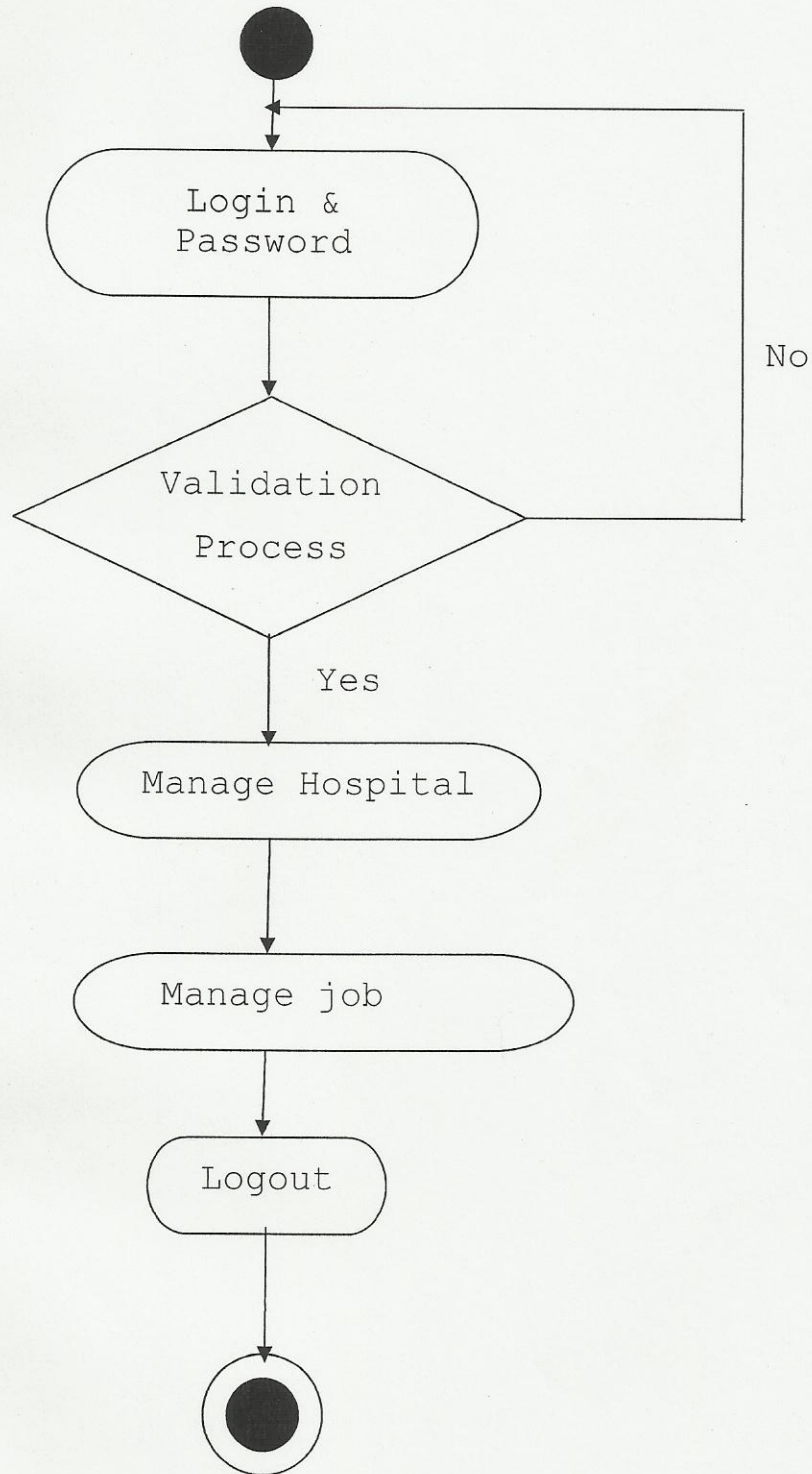



**Activity diagram  
For user**

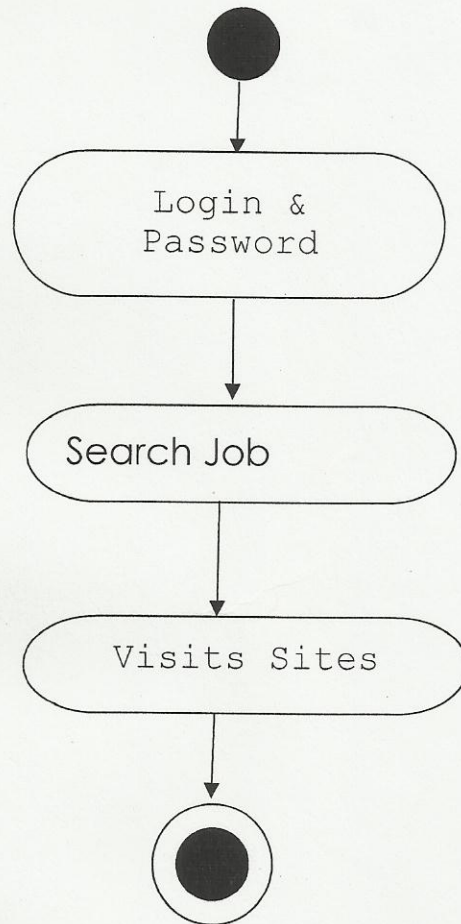

Sequence diagram

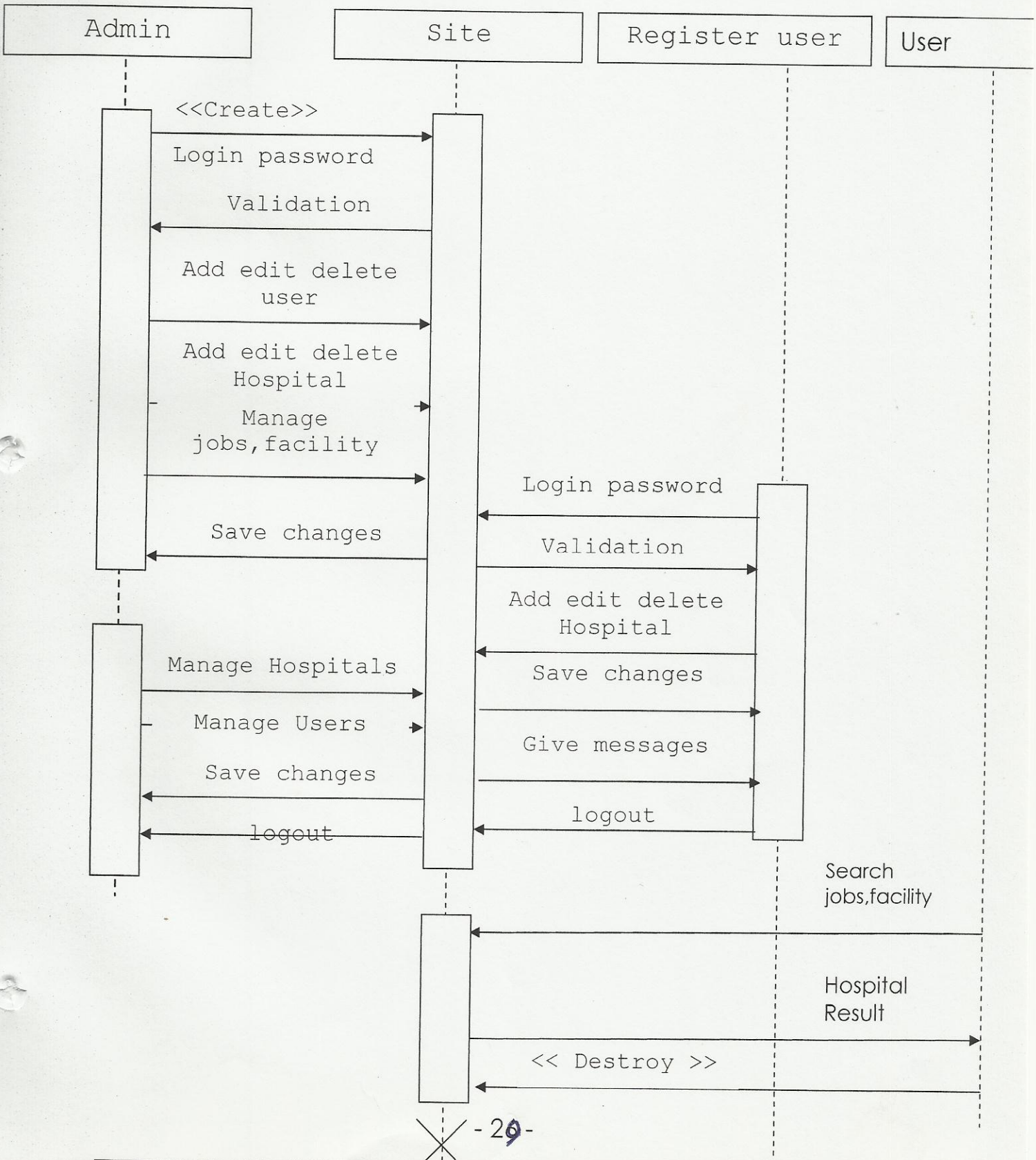

### Component diagram

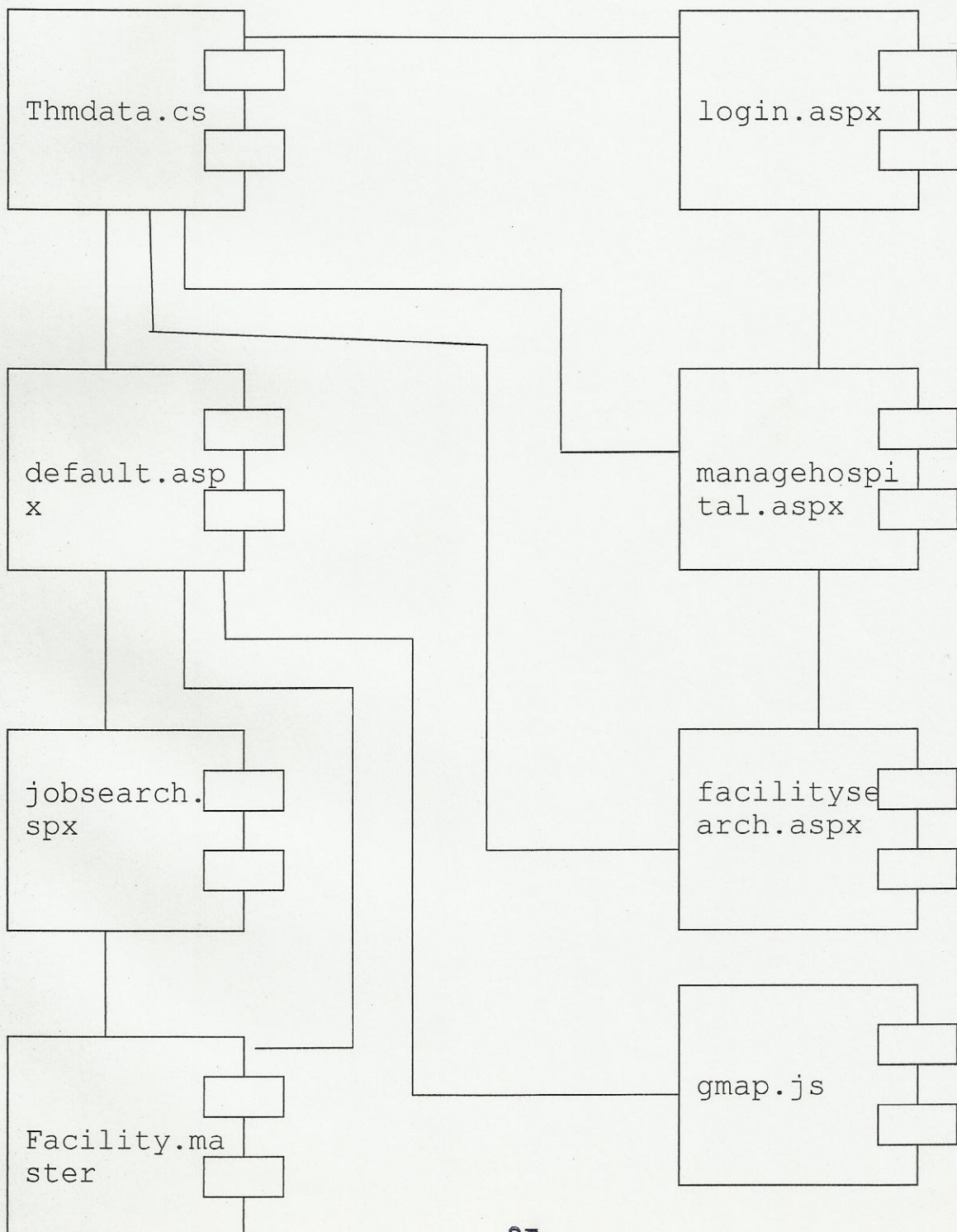

**Deployment diagram**

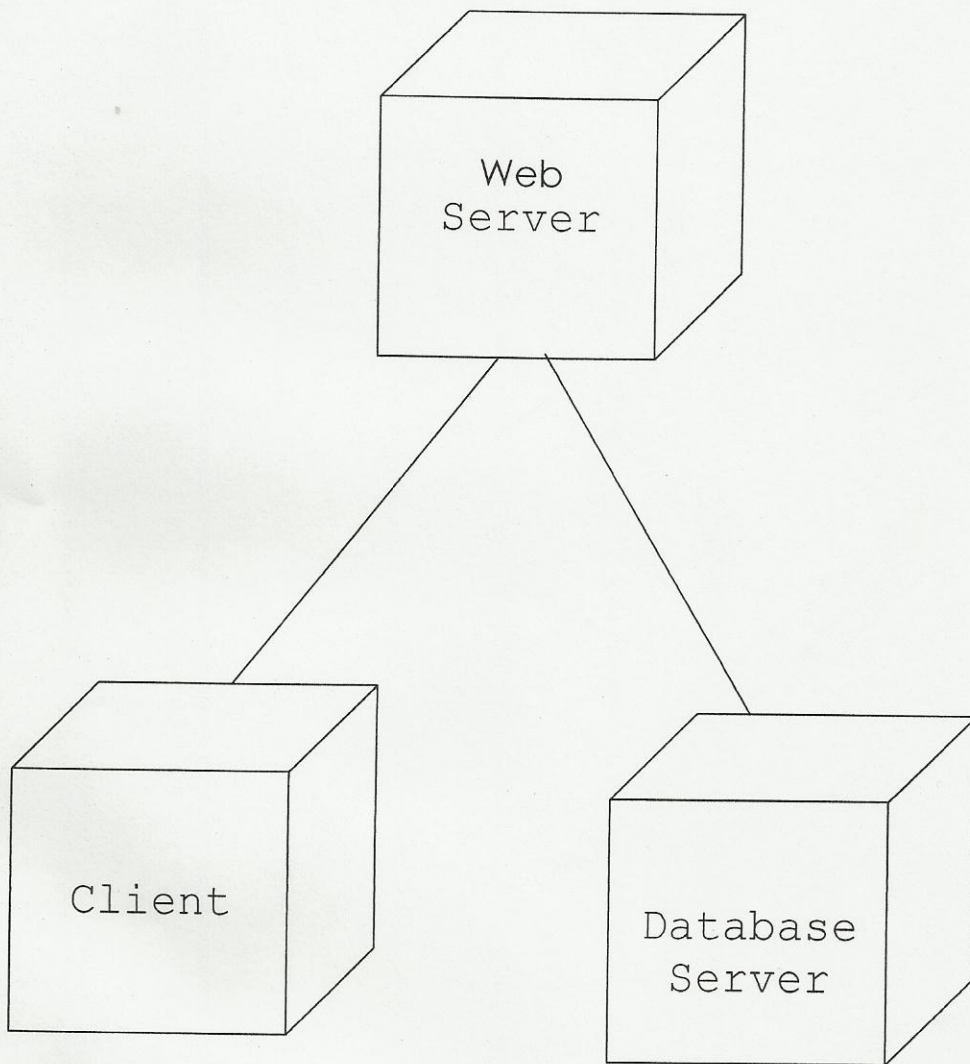

**Data Dictionary**

Database THM

**Table structure for table tbaspNet\_application**

Field	Type	Null	Default
ApplicationId	uniqueidentifier	Yes	0
ApplicationName	nvarchar(255)	Yes	
LoweredApplicationName	nvarchar(255)	Yes	
Description	nvarchar(255)	Yes	

**Table structure for table tbaspNet\_membership**

Field	Type	Null	Default
<b>ApplicationId</b>	Uniqueidentifier	No	
<b>UserId</b>	Uniqueidentifier	No	
Password	nvarchar(128)	No	
PasswordFormat	Int	No	
PasswordSalt	nvarchar(128)	No	
MobilePIN	nvarchar(16)	Yes	
Email	nvarchar(256)	Yes	
LoweredEmail	nvarchar(256)	Yes	
PasswordQuestion	nvarchar(256)	Yes	
PasswordAnswer	nvarchar(128)	Yes	

**Data Dictionary**

Table structure for table  
tbaspNetpersonaolizationAllusers

Field	Type	Null	Default
<b>PathId</b>	uniqueidentifier	No	
PageSettings	Image	No	
LastUpdatedDate	Datetime	No	

Table structure for table  
tbaspNetpersonaolizationperuser

Field	Type	Null	Default
<b>Id</b>	Uniqueidentifier	No	
PathId	Uniqueidentifier	No	
UserId	Uniqueidentifier	No	
PageSettings	Image	No	
LastUpdatedDate	Datetime	No	

Table structure for table tbspnet\_profile

Field	Type	Null	Default
<b>UserId</b>	uniqueidentifier	No	
PropertyNames	Ntext	No	
PropertyValuesString	Ntext	No	
PropertyValuesBinary	Image	No	
LastUpdatedDate	Datetime	No	

Table structure for table tbaspNet\_Roles

Field	Type	Null	Default
<b>ApplicationId</b>	Uniqueidentifier	No	
RoleId	Uniqueidentifier	No	
RoleName	nvarchar(256)	No	
LoweredRoleName	nvarchar(256)	No	0
Description	nvarchar(256)	Yes	



Table structure for table  
tbaspnet\_Schemaversion

Field	Type	Null	Default
<b>Feature</b>	nvarchar(128)	No	
CompatibleSchemaVersion	nvarchar(128)	No	
IsCurrentVersion	Bit	No	

Table structure for table tbUsers

Field	Type	Null	Default
<b>ApplicationId</b>	Uniqueidentifier	No	NULL
UserId	Uniqueidentifier	No	0
UserName	nvarchar(256)	No	
LoweredUserName	nvarchar(256)	No	
MobileAlias	nvarchar(16)	Yes	
IsAnonymous	Bit	No	
LastActivityDate	Datetime	No	

Table structure for table tbusersinrole

Field	Type	Null	Default
Userld	Uniqueidentifier	No	
Roleld	Uniqueidentifier	No	

Table structure for table tbaspNet\_event\_events

Field	Type	Null	Default
<b>EventId</b>	char(32)	No	
<b>EventTimeUtc</b>	Datetime	No	
EventTime	Datetime	No	
EventType	nvarchar(256)	No	
PasswordSalt	nvarchar(128)	No	
EventSequence	decimal(19,0)	Yes	
EventOccurrence	decimal(19,0)	Yes	
EventCode	Int	Yes	
EventDetailCode	Int	Yes	
Message	nvarchar(1024)	Yes	
ApplicationPath	nvarchar(256)	No	
ApplicationVirtualPath	nvarchar(256)	No	
MachineName	nvarchar(256)	No	
RequestUrl	nvarchar(1024)	No	
ExceptionType	nvarchar(256)	No	
LastLockoutDate	Details	No	

**INPUT/OUTPUT**

**SCREEN**

[Logout](#) | [Search Jobs](#) | [Search Facilities](#)

## Welcome to hospitals, etc.

I'm searching for a:

Facility  Job

Keyword  ?

Location  ?

Hospitals, Etc. offers healthcare professionals the Internet's most seamless information job site. We can automatically deliver you the information that best fits your needs.

[New to the site? Click here for a quick tour of our features.](#)

Hospitals, Etc. offers healthcare professionals the Internet's most seamless information job site. We can automatically deliver you the information that best fits your needs. Hospitals, Etc. offers healthcare professionals the Internet's most seamless information job site. We can automatically deliver you the information that best fits your needs.

[login](#) [register](#) [tour our site](#) [contact us](#)

[Login](#) [Create New User](#) [Forgot Your Password?](#)

User Name:

Password:

Remember me next time.

[home](#) [login](#) [register](#) [how we work](#) [tour our site](#) [help](#) [contact us](#) [legal notices](#)

[login](#) [register](#) [tour our site](#) [contact us](#)

[Login](#) [Create New User](#) [Forgot Your Password?](#)

Enter your username to have a new password emailed to you.

You are already logged in, topdog. [Home](#)

[home](#) [login](#) [register](#) [how we work](#) [tour our site](#) [help](#) [contact us](#) [legal notices](#)



# hospitals, etc.

Bookmark This Page

[login](#) [register](#) [tour our site](#) [contact us](#)

[Login](#) [Create New User](#) [Forgot Your Password?](#)

**Sign Up for Your New Account**

User Name:

Password:

Confirm Password:

E-mail:

[home](#) [login](#) [register](#) [how we work](#) [tour our site](#) [help](#) [contact us](#) [legal notices](#)

[login](#) [register](#) [tour our site](#) [contact us](#)

[Logout](#) | [Home](#) | [Change Password](#) | [Profile](#) | [Leave Feedback](#) | [Job Postings](#) | [View Applications](#)

### User Profile

Prefix  First Name  MI  Last Name  Suffix  Nickname  
       
 Title:   
 Chair  Department   
 Accounting  
 Phone 1  Ext  Phone 2  Ext  Fax   
 Please use:  Phone 1  Phone 2  
 Primary Email   
  
 Use facility address  Use different address  
 Address 1:   
 Address 2:   
 City:  State:  AL  Zip:   
 Notes:

Save User Profile

### Facility Profile

Facility Name:  John's Hospital   
 Address:  2220 Eastern   
 Baltimore, Maryland 21222-0382  
 Main Phone:  410-402-4920  
 Website:  www.johns.edu  
 Bed Count:  150  
 Employer Type:  Hospital  
 Description:  We do heart surgery. We do heart surgery. We do heart surgery. We do heart surgery. We do heart surgery. We do heart surgery. We do heart surgery. We do heart surgery. We do heart surgery. We do heart surgery. We do heart surgery. We do heart surgery. We do heart surgery. We do heart surgery. We do heart surgery. We do heart surgery.  
 No photo.  
**John's Hospital**

[login](#) [register](#) [tour our site](#) [contact us](#)

[Logout](#) | [Search Jobs](#) | [Search Facilities](#)

Start your facility search!  
It's easy, just follow steps 1-4!

Step One	Step Two	Step Three	Step Four
Choose a State: <input type="text" value="ALL"/>	Choose a Bed Count: <input type="radio"/> ALL <input type="radio"/> < 100 <input type="radio"/> >= 100	Choose a Facility Type: <input type="radio"/> ALL <input type="radio"/> Hospital <input type="radio"/> Surgery Center <input type="radio"/> Outpatient	Facility Name Contains: (Optional) <input type="text" value="keyword"/> <input type="button" value="Search"/>
-OR- Choose a Metro Area: <input type="text" value="ALL"/>			

[home](#) [login](#) [register](#) [how we work](#) [tour our site](#) [help](#) [contact us](#) [legal notices](#)

## Job Search

Welcome to the job search wizard! Feel free to use as many or as few of the search criteria provided to you below.

### Location

You can either choose a metro area (checkboxes on the right), or a state (dropdown on the left). To not filter on location at all, do not make any selections.

State:

Metro Area:
  Atlanta
  Houston
  Philadelphia  
 Boston
  Los Angeles
  San Francisco  
 Chicago
  Miami
  Washington, DC  
 Cleveland
  New York

**2013 jobs match**  
[VIEW ME NOW](#)

### Job Classification

In this section, you can specify which type of job you're searching for.

Job Group:

### Job Details

Please specify your hiring requirements below.

Paid Time: 
 Work Shift:

Signing Bonus: 
 Pay Range:

### Facility Details

Facts	Classifications	Features	Specialized Care
Bed Count: <input type="text" value="Any"/>	<input type="checkbox"/> Teaching Hospital	<input type="checkbox"/> Day Care for Employee	<input type="checkbox"/> Trauma Center
	<input type="checkbox"/> Military Facility	<input type="checkbox"/> Fitness Center	<input type="checkbox"/> Elder Care
	<input type="checkbox"/> Research Facility	<input type="checkbox"/> Wellness Center	
	<input type="checkbox"/> State Facility		
	<input type="checkbox"/> Federal Facility		

[login](#)   [register](#)   [tour our site](#)   [contact us](#)

[Logout](#) | [Search Jobs](#) | [Search Facilities](#)

## Job Search

### Search Results

Note: You must be logged in to apply for a job.

1 2 3 4 5 6 7 8 9 10 ...

Classification	Position	Facility	Location	
Allied Health -> Radiology -> CT	Audiologist	1st Medical Group	Hampton, VA 23060	<a href="#">View Apply</a>
Allied Health -> Radiology -> MRI	Other	20th Medical Group	Shaw AFB, SC 29162	<a href="#">View Apply</a>
Allied Health -> Radiology -> Mammography	ECG Technician	22 Medical Group	McConnell AFB, MS 39221	<a href="#">View Apply</a>
Allied Health -> Radiology -> Nuclear Medicine	Echocardiography Technologist	314 Medical Group	Jacksonville, AR 72099	<a href="#">View Apply</a>
Allied Health -> Radiology -> Interventional	EEG Technician	375th Medical Group	Scott AFB, IL 62235	<a href="#">View Apply</a>
Allied Health -> Radiology -> Angiography	Laboratory Technologist	42nd Medical Group	Montgomery, AL 36112	<a href="#">View Apply</a>
Allied Health -> Radiology -> Sonography	Medical Assistant	45th Medical Group	Panama AFB, FL 32005	<a href="#">View Apply</a>
Allied Health -> Radiology -> ETR	Medical Technologist	49th Street Mental Health Center	West Palm Beach, FL 33407	<a href="#">View Apply</a>
Allied Health -> Radiology -> Ultra	Mechanical Technician	49th Medical Group	Holloman AFB, NM 86530	<a href="#">View Apply</a>
Allied Health -> Radiology -> PET Scan	Occupational Therapist	534th Medical Group	Whiteman AFB, MO 65205	<a href="#">View Apply</a>
RN -> Cardio Care Unit	Occupational Therapy Assistant	58 Medical Group	Lake AFB, AZ 85208	<a href="#">View Apply</a>
RN -> Post Anesthesia Care Unit	Pharmacist	58 Medical Group	Hill AFB, MO 64705	<a href="#">View Apply</a>
RN -> Pediatric Intensive Care Unit	Pharmacy Technician	66 Medical Group	MacDill AFB, FL 33621	<a href="#">View Apply</a>
RN -> Pediatric	Phlebotomist	72nd Medical Group	Tinker AFB, OK 73145	<a href="#">View Apply</a>
RN -> Burn Unit	Physical Therapist	75th Medical Group	RAF AFB, UT 84006	<a href="#">View Apply</a>
RN -> Oncology	Physical Therapy Assistant	75th Medical Group	Robins AFB, GA 31098	<a href="#">View Apply</a>
RN -> Psychiatric	Podiatry Technologist	82nd Medical Group	Sheppard AFB, TX 76311	<a href="#">View Apply</a>
RN -> Operating Room -> Debridement	Rehabilitation Therapist	900 S. Michigan Surgical Center	Chicago, IL 60611	<a href="#">View Apply</a>
RN -> Operating Room -> Neuro	Radiology Technologist	90th Medical Group	Cheyenne, WY 82005	<a href="#">View Apply</a>
Allied Health -> Radiology -> CT	Audiologist	1st Medical Group	Hampton, VA 23060	<a href="#">View Apply</a>
Allied Health -> Radiology -> MRI	Other	20th Medical Group	Shaw AFB, SC 29162	<a href="#">View Apply</a>
Allied Health -> Radiology -> Mammography	ECG Technician	22 Medical Group	McConnell AFB, MS 39221	<a href="#">View Apply</a>
Allied Health -> Radiology ->	Echocardiographic		Jacksonville, AR	

**1980 jobs match**  
[Refine Search Criteria](#)  
[Begin a New Search](#)

[login](#)   [register](#)   [tour our site](#)   [contact us](#)

[Logout](#) | [Home](#) | [Change Password](#) | [Profile](#) | [Leave Feedback](#) | [Job Postings](#) | [View Applications](#)

## Job Applications

### Job Postings

Choose Job Status:

Status	Job Number	Position	Job Group	Modified	Closing Date	
Filled		Shift Supervisor	RN --> Operating Room --> Open Heart	best best (2/14/2009 7:19:13 AM)	2/27/2009	<a href="#">View Applicants (2)</a>
Open		Care Manager	RN --> Operating Room --> Open Heart	3/17/2009 8:56:15 AM	3/17/2009	<a href="#">View Applicants (3)</a>

### Applicants for Job #

Name	Email	Address	Date Applied	
			2/19/2009 7:03:12 AM	No Resume Submitted
<a href="#">Binoy Mohan</a>	<a href="mailto:binoy.mohan@caru.leaninfotech.com">binoy.mohan@caru.leaninfotech.com</a>	37	3/17/2009 8:30:13 AM	No Resume Submitted
<a href="#">Binoy Mohan</a>	<a href="mailto:binoy.mohan@caru.leaninfotech.com">binoy.mohan@caru.leaninfotech.com</a>	37	3/17/2009 8:56:15 AM	No Resume Submitted

[home](#)   [login](#)   [register](#)   [how we work](#)   [tour our site](#)   [help](#)   [contact us](#)   [legal notices](#)

### Change Password

Fill out the fields below to change your password.

Old Password

New Password

Confirm New Password

[login](#) [register](#) [tour our site](#) [contact us](#)

[Logout](#) | [Home](#) | [Change Password](#) | [Profile](#) | [Leave Feedback](#) | [Job Postings](#) | [View Applications](#)

### Leave Feedback

We're very appreciative of any feedback you may wish to provide to Hospitals, Etc. Use the form below to submit any suggestions or comments.

[Submit Feedback](#)

[home](#) [login](#) [register](#) [how we work](#) [tour our site](#) [help](#) [contact us](#) [legal notices](#)



**TEST PLANS**

## TEST PLANS

white box: Testing the application with the knowledge of underline code of the application. it is done by developers. but in some organizations it is done by testers. Eg: Unit testing. in white box testing we excercise the internal logic of the software basically programmer do white box testing and in black box testing there is no need to know the internal logic of the system that we are testing and coding experience also . WHITE BOX testing done by the developers to test the programming code and it is also called unit testing. Also called as Structural testing done by Developers. For this testing Programming knowledge is necessary. testing based on an analysis on the internal structure of the component of the system is called white box testing. White Box Testing: Testing the internal logic of written code that how the logic is structured in coding and also checking whether the code is build with unnecessary conditions/loops/coding. White box testing is conducted by a person who is having a good knowledge in the particular written code in that application.

Block box: testing the application without knowledge of underline code of the application. it is done by the testers. BLOCK TESTING done by the testers to test the functionality of the application it is also called system testing. **Block Box Testing:** Also called as Functional testing done by Testers. For this testing Programming knowledge is not necessary. testing either functional or non functional without reference to the internal structure of the component or system is called black box testing. Black box Testing: Testing only the functionality of the application. Black box testing is conducted by the person who is having a good knowledge in the application functionality. To test the black box Testing there is no need to check the internal logic what ever it may be.

Silk Test: It is segue tool it is also used for functional and regression testing. Mostly supports java applications. Is a Functionality/regression testing tool. Is Used to test the Functionality of Application. Here Script Language is 4testscript

Uunt testing: In computer programming, unit testing is a software verification and validation method where the programmer gains confidence that individual units of source code are fit for use. A unit is the smallest testable part of an application. In procedural programming a unit

may be an individual program, function, procedure, etc., while in object-oriented programming, the smallest unit is a method, which may belong to a base/super class, abstract class or derived/child class.

Unit testing can be done by something as simple as stepping through code in a debugger; modern applications include the use of a test framework such as xUnit. Ideally, each test case is independent from the others: substitutes like method stubs, mock objects[1], fakes and test harnesses can be used to assist testing a module in isolation. Unit tests are typically written and run by software developers to ensure that code meets its requirements and behaves as intended. Its implementation can vary from being very manual (pencil and paper) to being formalized as

The testing of the system under development is very important .

Testing idea done for the accuracy , efficiency and for effectiveness The system testing is critical part but it is necessary process.

Our projects testing is done by company's testing team.

Mr. Rohan sir is done by our project testing .They show the

changes and also show the actual flow of the project and there

testing show all the errors in the project . They check all the validation of the forms. Proper entry is given or not. They check number validation ,character validation , regular expression validation . range validation ,entry of the records, They test the project both side , we say system is tested at the developers side as well as the client side . sir , checked , some input is given the specific output is produced by the program or not. Various sets of input test cases are prepared and applied on a program and the corresponding output is verified .sir also checks the proper maintain and designing the database .They show the changes , project

instruction and new implementation .so our team followed by the instruction , and developed the project .They also give the guidance of the project and solve the other queries . So our work is solving the problems and makes necessary change in the software and then modified software.

**USER MANUAL**

## **USER MANUAL**

### **HELP The Health Market Place**

HOW TO USE The system:

1.Home page consist:

- login
- register
- Tour our site
- contact us

2.login with proper user id and password and consist:

- Create new use
- forget password

If you want assign up for new account and create new user you need:

- user name
- password
- confirm password
- e-mail
- apply create user

3.if you need to change password:

- old password
- new password
- confirm password

And apply the change password

4.if you forget the password

- Enter your user name to have new password emailed to you and apply recover password

5.job search consist two choice:

- state: you can search about job in your state
- metro area

6. search result consist:

- classification
- position
- facility
- location

You can see the result of search by press the view button and after that press apply button.

7. job application consist:

- status: -filled
- job number
- position
- job group
- modified
- closing date

7. leave feedback:

We're very appreciative of any feedback you may wish to provide to Hospital. You can use the form feedback to submit any suggestions.

8. user profile: consist all the information of user

**SECURITY AND BACKUP**

## **SECURITY AND BACKUP**

\ An oft-heard analogy in the security business is that implementing security outside of the product you're trying to secure is like a bank locking the front door, but not the vault inside. Just as it is difficult to adequately protect the valuables in the vault without locking the vault itself, it is difficult to design software to adequately secure valuable information without locking down the database itself. Because the database holds the "crown jewels" of an organization's data, it is vastly important to protect this repository.

IBM builds almost no security into DB2, relying largely upon the independently developed and separately-sold Tivoli product line or the OS to deliver security solutions. As an article in InfoWorld states, "Tivoli Systems has re-branded IBM Secure Way and Tivoli security management offerings with the Tivoli Secure Way nameplate, but despite the apparent unification of the IBM and Tivoli product lines, a Tivoli official said the move reaffirms—rather than undermines—Tivoli's autonomous status."<sup>3</sup> Keeping the security development organization separate and autonomous from the database development organization (and relying on Tivoli for all things security) means that DB2 is like the unlocked vault behind the bank's locked door.

Oracle, conversely, protects the data itself where it is stored—in the database. Oracle provides a plethora of security features, from privilege management to row-level access control, something that no other vendor provides even in their add-on security products. Oracle also ships security options and partners with security companies, ostensibly adding a front door lock, an alarm system, and guard dogs to the bolted vault inside the bank.

The Health market place system also give the security to the system . we create the user name and password to the system .Also give facility to create new user and new password to the system .User dose not delete



the values .User only rights to enter the values and update the values .We also take the backup the database.

#### Encryption in the Database:

Highly-publicized compromises of credit card numbers and personally identifiable information has prompted many organizations to consider encrypting especially sensitive data held in databases. Above and beyond other security mechanisms, one can obtain an additional measure of security by selectively encrypting sensitive data before storage in the database. IBM has delivered an introductory database encryption capability in the most

recent release, DB2 UDB 7.2, available since June 2001. DB2 has functions that enable an application to encrypt and decrypt data using an RC2 block cipher with a 128-bit key and using an MD2 message digest. It provides column-level encryption, enabling all values in a column to be encrypted with the same key—an encryption password.

First delivered in Oracle8i in 1999, Oracle provides an encrypt/decrypt interface to encrypt especially sensitive data in the database server.

Oracle has been enhancing the database encryption solution over the years, adding in Triple-DES encryption and MD5 cryptographic checksums in a subsequent Oracle8i release. The first Oracle9i release enhanced the Random Number Generator (RNG) to use a FIPS 140 Level 2-certified RNG, another example of security with assurance. In the current release, Oracle provides DES (56-bit), 2-key and 3-key Triple-DES (112- and 168-bits, respectively) in an encryption toolkit package that enables applications to encrypt data within the database.

The IBM solution is password-based; the user supplies a password as the encryption key to encrypt and decrypt data. This is an elegant solution, however it does have certain drawbacks. First, there has been no independent certification of implementation (e.g., FIPS 140). Second is implementation.

While there is a minimum password length, DB2 SQL Reference documentation warns, "It is the user's responsibility to perform password management"<sup>10</sup> because there's nothing to stop a user from never

changing a weak password which may be susceptible to a dictionary attack. Each implementation has its advantages. IBM's password-based key provides flexibility if not a slight overburden on the end user to choose a strong key. DB2 is in its 1.0 release, where Oracle has made stored data encryption enhancements in four development cycles. And customers can be assured that the Oracle solution is implemented securely, as it uses the FIPS-certified random number generator and runs in an evaluated database. While both databases encrypt data, the more mature and certified Oracle implementation places Oracle ahead of DB2 in this area .

ToutDoux uses an SQL back-end for temporary data storage. As a result, it can benefit from the powerful SQL language and reliable software like PostgreSQL. ToutDoux is capable of using MySQL as a local database manager. However, since MySQL doesn't support sub-queries, it imposes an SQL-specific development on modules. This is unfortunate, since MySQL is better adapted than PostgreSQL for managing an SQL backend in a local application. Such support may come with the next version of MySQL (v4.00).

The SQL back-end requirements are :

```
postgresql-7.0.1 : database
postgresql-server-7.0.1 : database
postgresql-devel-7.0.1 : database.
```

The unix user (in this case 'toto') must be able to create and delete a

```
database : Add to /ect/inittab : pg:2345:respawn:/bin/su - pgsq -c
```

```
"postmaster" : starts postmaster daemon at boot
```

```
$ /bin/su - pgsq -c "postmaster" : starts postmaster for the current
```

```
session $ su postgres : superuser login for database
```

```
$ initdb : initializes database
```

```
$ createuser toto : creates user 'toto'
```

```
Shall the new user be allowed to create database ? (y/n) y : gives
permission for user 'toto' to create databases Shall the new user be
allowed to create more users ? (y/n) n : denies permission for user 'toto'
to create user accounts $ exit : superuser logout for database
```

**Bibliography**

## **Bibliography**

- Beginning ASP.Net
- professional c#
- Developing windows – Based Application  
using Microsoft Visual Basic .net
- SQL Server
- Institutes Books(Aptech ,NIIT)

## CONCLUSION

In this project is designed to review process of THM brand except without the dash and no longer existing for individual hosting, a brand without literal meaning, associated with and now meaning an organization of institutions and individuals interested in using and collaborating upon software in support of higher education.

Net Technology use for development is very user friendly and allows faster development.

Working on the project was good experience. I understand the importance of planning and development.

The program gave me vast amount of experience programming and also an opportunity to show the skill.

## CONCLUSION

## **CONCLUSION**

In this project is designed to manage process of THM brand except without the dash and no longer standing for individual hosting, a brand without literal meaning, associated with and now meaning an organization of institutions and individuals interested in using and collaborating upon software in support of higher education.

.Net Technology use for development is very user friendly and allows faster development.

Working on the project was good experience .I understand the importance of planning and development.

The program gave me vast amount of experience programming and also an opportunity to show the skill.

**A project Report  
On  
www. The health care market piace.com**

**At  
VEBLOGY INNOVATIVE TECHNOLOGY**

**By  
AKEEL THAMER JAWAD**

**IN PARTIAL FULFILMENT OF REQUIREMENT  
FOR THE AWARD OF THE DEGREE IN  
MASTER OF COMPUTER SCEINCE  
(M.Cs)**

**BABURAOJI GHOLAP COLLEGE OF**

**ARTS , COMMERCE & SCIENCE  
SANGVI ,PUNE 27  
UNIVERSITY OF PUNE**

**2008 - 2009**

**A project Report**

On

**www. The health care market place.com**

At

VEBLOGY INNOVATIVE TECHNOLOGY

By

AKEEL THAMER JAWAD

IN PARTIAL FULFILMENT OF REQUIREMENT  
FOR THE AWARD OF THE DEGREE IN

MASTER OF COMPUTER SCEINCE  
(M.C.s)

BABURAOJI GHOLAP COLLEGE OF

ARTS , COMMERCE & SCIENCE  
SANGVI ,PUNE 27  
UNIVERSITY OF PUNE  
2008 - 2009